Family tree of Mabille de BELLÊME

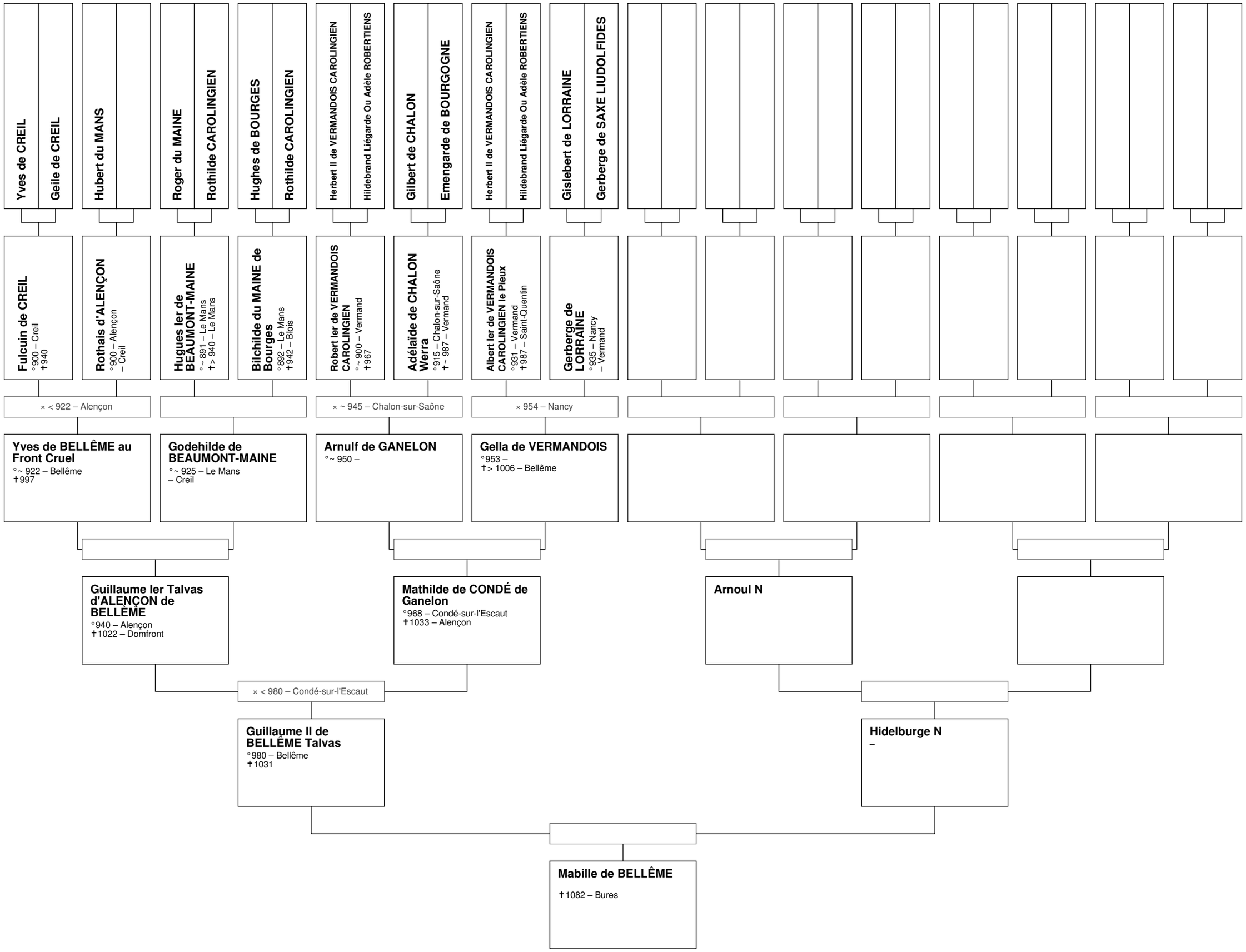

Geneanet